

Physician Software Systems User Interface

Physician Software Systems develops an innovative approach to managing the anemia experienced by patients undergoing hemodialysis. Physician Software Systems was formed to commercialize a world-renowned medical education and research institution's innovative approach to managing the anemia experienced by patients undergoing hemodialysis.

The institution's advanced software system helps to manage individualized patient dosing of Erythropoietic Stimulating Agents. It lowers the risk of hemoglobin cycling side effects such as anemia, weakness, increased risk of thrombosis, stroke, and cardiovascular morbidity and mortality. ThinkPiece Creative provided design consultation for User Interface and User Experience. Physician Software Systems and ThinkPiece Creative worked together to build a more intuitive medical tool. Together, Design and Technology are helping to change people's lives.

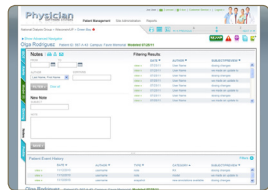
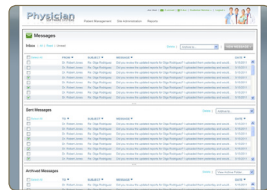

Physician
SOFTWARE SYSTEMS



Physician SOFTWARE SYSTEMS Patient Management Site Administration Reports

Olga Rodriguez Patient ID: 567-A-43 Campus: Favre Memorial Modeled 07/25/11

Model | | |

Model 1.1 (Active)

DATE	VERSION	EVENT	USER	STATUS	RATING
07/25/11	1.0	Requested	Username	Pending	n/a
07/25/11	1.0	Data load	System	Active	n/a
07/25/11	1.1	Submitted	Modeler	Active	n/a
07/25/11	1.1	Approved	Julieapprover	Active	n/a
07/25/11	1.1	Stable	Someuser	Pending	Evaluating
07/25/11	1.0	Overridden	Someuser	Inaccurate	Stable
07/25/11	1.0	Paused	Some manager	Active	n/a
07/25/11	1.1	Revision request	Some manager	Pending	n/a

Buttons: NOT READY, EVALUATING, READY TO ACTIVATE, ACTIVATE, SUSPEND

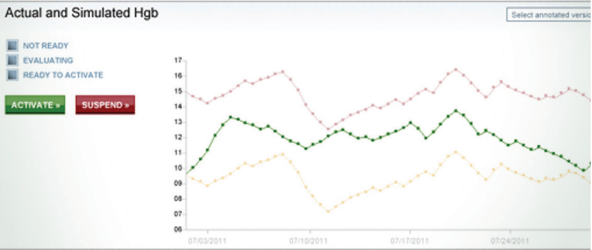

Patient Event History

DATE	AUTHOR	TYPE	CATEGORY	SUBJECT/PREVIEW
11/12/2010	username	note	RX	dosing changes
11/12/2010	username	note	model	we made an update to
11/12/2010	username	snapshot	new annotations available	dosing changes

Physician SOFTWARE SYSTEMS Patient Management Site Administration Reports

Olga Rodriguez Patient ID: 567-A-43 Campus: Favre Memorial Modeled 07/25/11

Select filter setting Save Current Settings Clear Settings

HGB ESA Iron Clinical Status Hemodynamics
 Actual Actual Dose Vanofer Admission Estimated Dry Weight Pre Systolic
 Simulated Prescribed Dose Fenifer Discharge rWG Actual Pre Diastolic
 Projected Iron Surgery rWG % Post Systolic
 TSAT MCV Post Diastolic
 TIBC Kt/V

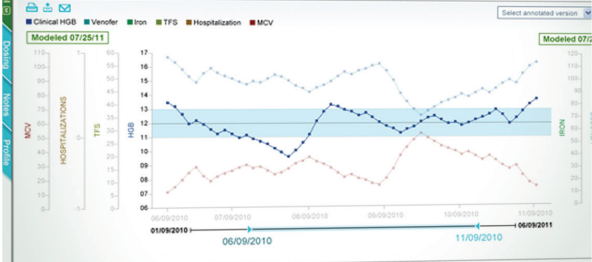

Patient Event History

DATE	AUTHOR	TYPE	CATEGORY	SUBJECT/PREVIEW
11/12/2010	username	note	RX	dosing changes
11/12/2010	username	note	model	we made an update to
11/12/2010	username	snapshot	new annotations available	dosing changes
11/12/2010	username	note	model	we made an update to

Physician SOFTWARE SYSTEMS Patient Management Site Administration Reports

Olga Rodriguez Patient ID: 567-A-43 Campus: Favre Memorial Modeled 07/25/11

Dosing | | |

Current Rx: Aranesp 160 3x week

Next Dose: Today

DATE RANGE: FROM [] TO []

Buttons: FILTER, Clear all

DATE	MEDICATION	AMOUNT	ADMINISTERED	CHANGE	OVERRIDES
07/25/11	Aranesp	60	<input type="checkbox"/>	Yes	Rx Override
07/25/11	Aranesp	60	<input type="checkbox"/>	No	
07/25/11	Aranesp	60	<input type="checkbox"/>	No	Rx Override
07/25/11	Aranesp	60	<input type="checkbox"/>	No	
07/25/11	Aranesp	60	<input type="checkbox"/>	Yes	
07/25/11	Aranesp	60	<input checked="" type="checkbox"/>	Yes	Rx Override

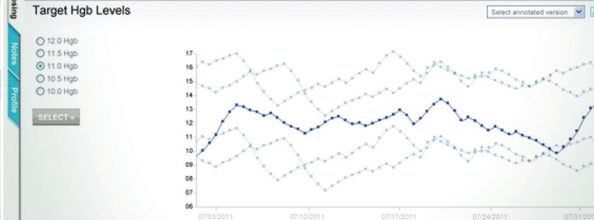

Patient Event History

DATE	AUTHOR	TYPE	CATEGORY	SUBJECT/PREVIEW
11/12/2010	username	note	RX	dosing changes
11/12/2010	username	note	model	we made an update to
11/12/2010	username	snapshot	new annotations available	dosing changes